



PROMINENT MINING CONTRACTOR SINCE 1993

Company Profile

2023



CLIENTS TRUSTED US



WWW.SAMIROCK.COM



How **Sami Rock** developed from a home-based business into a leader in our industry, is a story that I recall with pride and satisfaction.

I founded Sami Rock in **1993** with the help of just one partner, and we operated from a small apartment with all rented equipment and machinery.

Through the grace of Allah and a lot of hard work, we have grown into a sizeable operation with a top reputation in the rock cutting business. We own a large fleet of equipment worth tens of millions of Saudi Riyals which is operated by a team of highly qualified engineers and technicians.

The high levels of trust that our clients place in us is something we take very seriously as we continuously strive to innovate and improve our service levels. We have high ambitions for future growth by becoming the recognized leader in our field.

We aim to set the benchmark of professional industry standards by which our competition will be measured. And there are lots of competitors trying to copy our unique methods. We are aware of the challenges we face in this competitive environment. With the grace of Allah, and with our strong commitment to the training and development of our teams, we know that we can meet these challenges.

Our people are continuously being trained in how to operate conventional and non-conventional equipment to achieve the highest level of productivity while preserving our precious environment.

**Sami Al Bakri, Founder
Sami Rock Company**



- I. Company overview
- II. History
- III. Activities & Company Division
- IV. Earthmoving Contracting
- V. Mining Services
- VI. Mining Value Adding Activities
- VII. Projects
- VIII. Organizational Chart
- IX. Certifications
- X. Company Contact Information



The ambitious **VISION** of **SAMI ROCK** that accompanied its leaders during its challenging journey since inception seeks to take the leading position in the execution of mining and semi-mining projects in the Arab region (**Middle East and North Africa**). And is working to develop the mining industry in the Arab region to achieve optimal utilization of its mineral wealth through the provision of specialized support services to international quality standards.

SAMI ROCK was able to execute various projects in Makkah, Taif, Jeddah, Madinah and Tabuk (silica mine belonging to Mahmood Saeed Glass Factory), as well as few mining exploratory excavation projects and various mining projects, geological and mining studies among them conducting all geological studies, hydro-geological, geophysical, surveying studies, exploration drilling, mining studies.



SAMI ROCK was founded in 1993 as a sole proprietorship engaged in contracting, specifically since its foundation the establishment took on its shoulders the execution of earthmoving contracts.

Its owner **Engr. Sami Abdulrahman Albakri** had distinguished experiences at this field moving up the ranks in the mining industry of Saudi Arabia specifically in MHAD DAHAB GOLD MINE which later became **MA'ADEN** company as well as **SAUDI CHEMICAL COMPANY** and **ABV Rock Group** in Saudi Arabia.

SAMI ROCK was able to execute most difficult and critically dangerous express large size projects successfully due to the following factors:

- Access to new technologies in rock cutting and mining.
- Excellent human talents.
- Earned reputation in cautious blasting.
- In-house fleet of Equipment with operators.
- Cross border experience, Africa and Jordan.
- Developed a Costing structure which has become an industry benchmark in KSA
- Quality and depth of management, company has highly experienced and professional team of engineers.

Company Activities



MINING



**Earthmoving
Contracting**



**Mining
Services**



Blasting



Survey



**Mining
& Geological
Studies**



**Exploration
Drill**



**Mining Value
Added Activities**



**Equipments &
spares parts**



**Drilling
Consummables**



**Industrial
Minerals**



**Expansive
Chemical
Materials**



Survey Division

Survey and Quantities division plays a highly important and leading role within Sami Rock.

This division is responsible for all survey measurements, conducting longitudinal and cross sections, calculation of cutting volumes, conducting mesh leveling and topographic, contour and geological maps for various engineering purposes. In addition, the division conducts survey studies for geological and mining works, including drafting of contour maps for mineral deposits and structural beds in cooperation with the geological studies division. In addition, this division supplies the landscaping & studies division with survey and topographic maps. These maps help them in developing new real estate landscapes as one of Sami Rocks Rock activities in contracting sector.

Survey works division is supervised by a selection of skilled and highly experienced engineers and surveyors. Activities in this division are carefully planned, starting with project inspections and ending with accurate survey measurements. The division produces accurate and realistic maps for rock cutting.

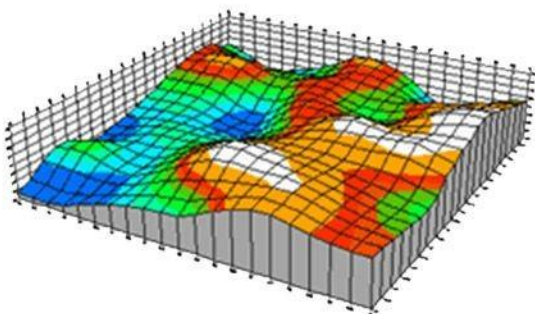



Blasting Division

Sami Rock blasting works is done by a team of professional and licensed blasting experts. With their unmatched experience and first class licensees, they can achieve various kinds of civil blasting, including controlled, highly- controlled or free blasting. They use advanced tools to achieve the required output, including:

Vibrometers

Ammeters

Blasting batteries with variable capacities, depending upon array of perforation mesh.

Blasting division is equipped with special trucks for transporting explosives for civil purposes to worksites. Trucks are designed to the required specifications and standards of the Saudi Weapons and Explosive Police Department.

To achieve utmost results at worksite, we are implementing the strictest safety standards compared with those applied by the Saudi Weapons and Explosive Police Department. Sami Rock adopts the safest and most economical methods in using explosives. In addition, we apply the approved civil blasting theories using rubber covers that prevent rocks scattering. Accurate ignition intervals are utilized to reduce vibrations to the minimum accepted level, which would eliminate any risks to people or properties.



Mining is a strategic business to Sami Rock, which has contracted with Daynatec Drilling Inc. to explore phosphate at Wadi Um Al Waal in the Northern Region of Saudi Arabia. Sami Rock has successfully developed its mining operations in the Kingdom and abroad.



Sami Rock created its **Geological Studies Division** in 1999. The division is concerned with examining rocks and their characteristics and hardness, in addition to studying geological features (faults, cracks, fractures, folds, slides) at rock cutting locations to avoid any future difficulties. The division is supervised by a team of highly qualified and highly experienced engineers and geologists.

This division has conducted studies lately for oil deposits at Al Lujoon area in Central Jordan. The purpose was to evaluate reserves and oil volumes in rocks to decide the feasibility of oil investments in the area.



Heavy equipment division was launched in the year 2003, when Sami Rock realized the huge demand for such services in the Saudi market. Sami Rock obtained the exclusive dealership rights for products of the Korean company: Daewoo Heavy Industries. Products such as perforation shovels, rock breaking hammers and consumable drilling bits are among the many products Sami Rock promotes.

Sami Rock is also cooperating with other Korean companies such as:

- > **Hydraulic Crawlers Drill Co.** - Produces hydraulic perforation machines.
- > **Ville Industrial Engineering Co.** - Produces hydraulic hammers of all sizes for excavators up to 4,000 kgm.
- > **Thomas Co.** - Excavation accessories are imported for all kinds of spare parts, while the heavy equipment division produces light spare parts which support main imported spare parts.

Chemical Agents Division

This advanced chemical material is used for rock cutting. Sami Rock imports this material to the Saudi market from several sources as a safe alternative to explosives. When poured into the drilled hole and mixed with water, it expands and exerts tremendous pressure that fractures rocks and makes it easy to break with excavators. Chemical Agents Division employs specialized field teams to conduct works for clients.

SAMI ROCK COMPANY LTD.
ORGANIZATIONAL STRUCTURE

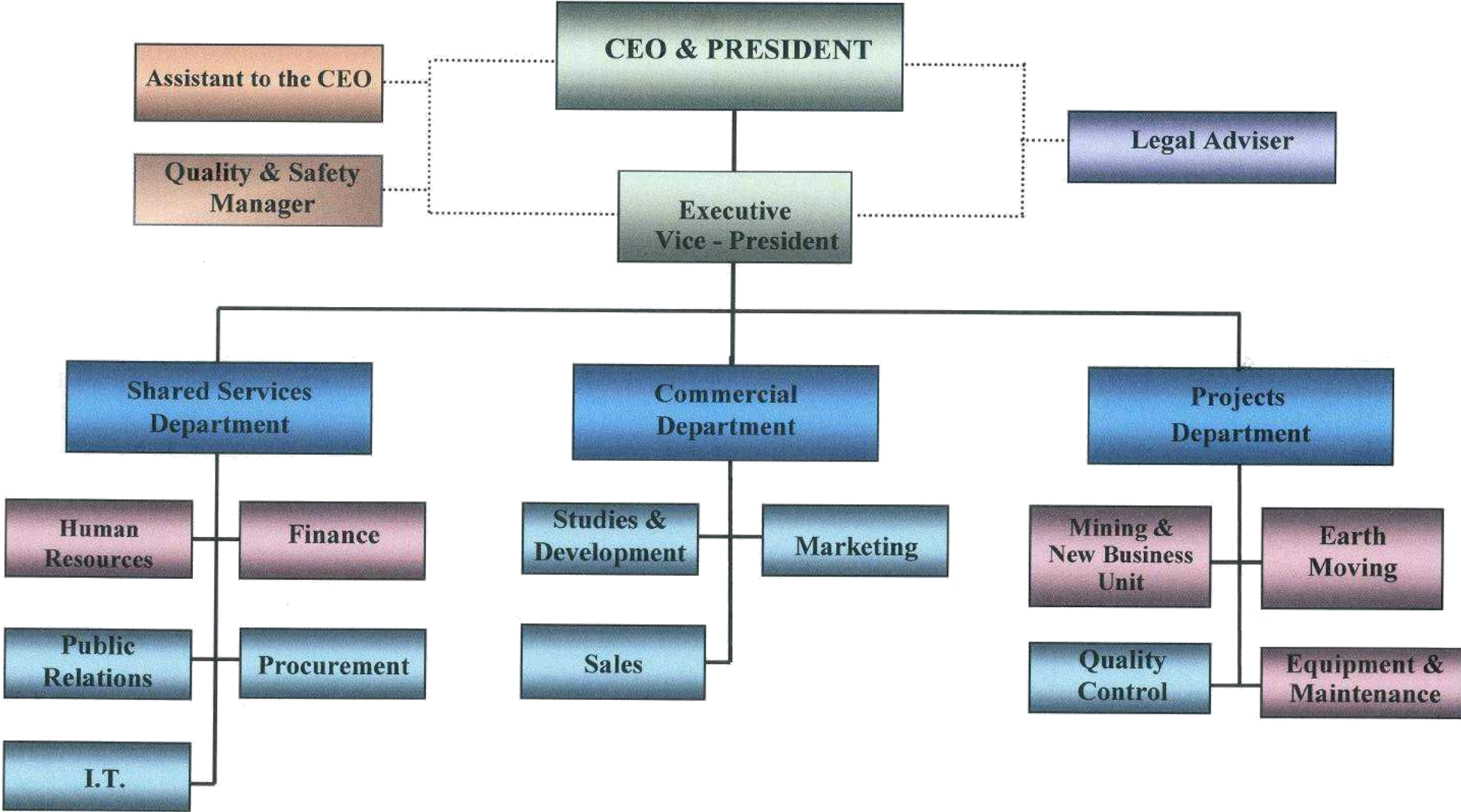



SamiRock, it is:



64.5 millions cm³ rock cutting



47 Total Projects



34 Projects in Makkah



42 Technical Staff



23 Heavy Equipments



Our main customers :

- > Prince Mohammed Bin Fahad
- > Prince Motib Bin Abdulaziz
- > Saudi Bin Laden Group
 - > Jabal Omar
 - > Maaden Gold
- > Abdulatiff Jameel Co.
 - > Aljazeera Co.
 - > Fahad Al Yahya
 - > Dallah Group
 - > Royal Dewan
- > National Water Corp.
- > Ministry of Municipaly and Rural Affairs
 - > SEPCO





Makkah AlMukaramah

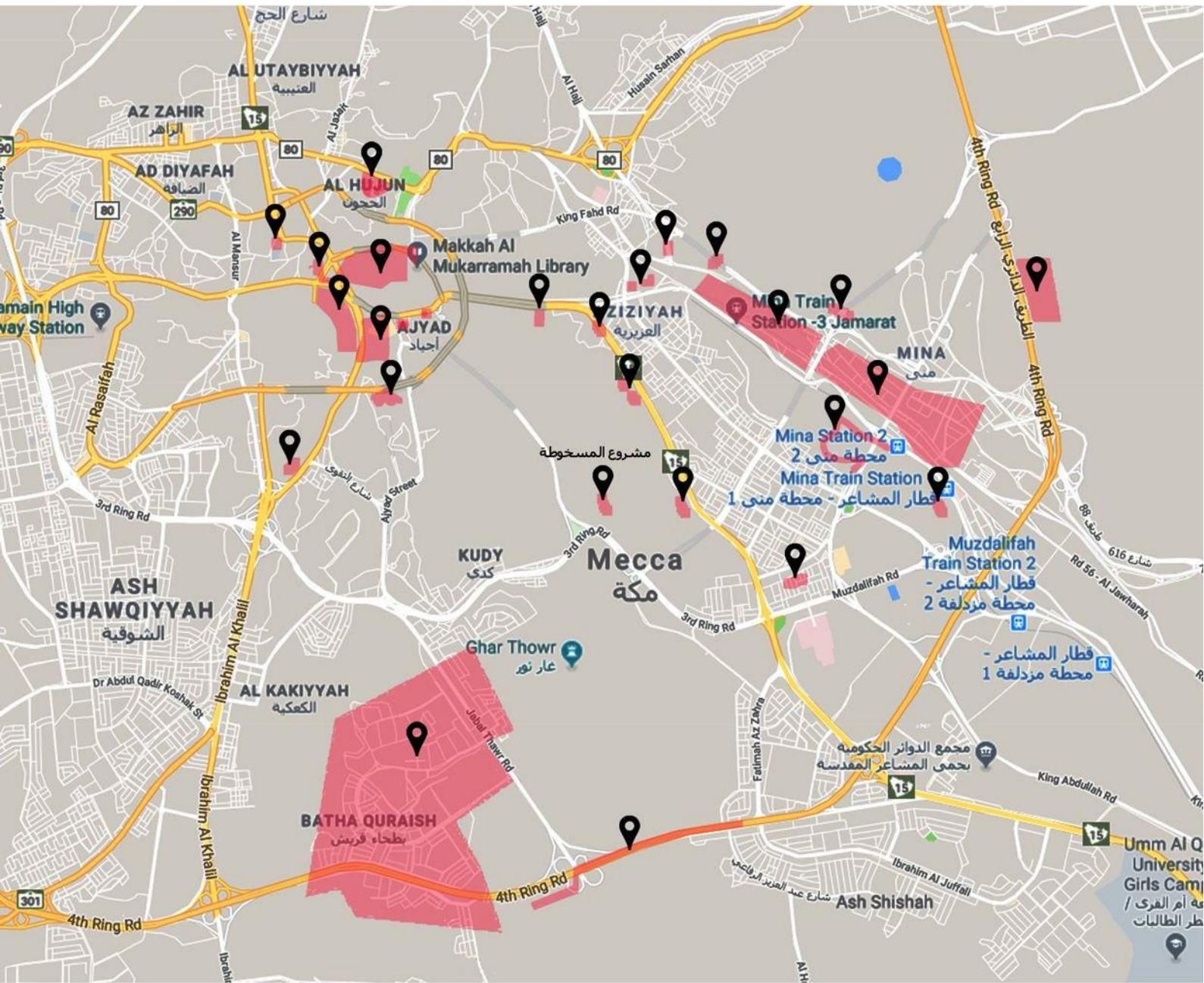



Saudi Arabia

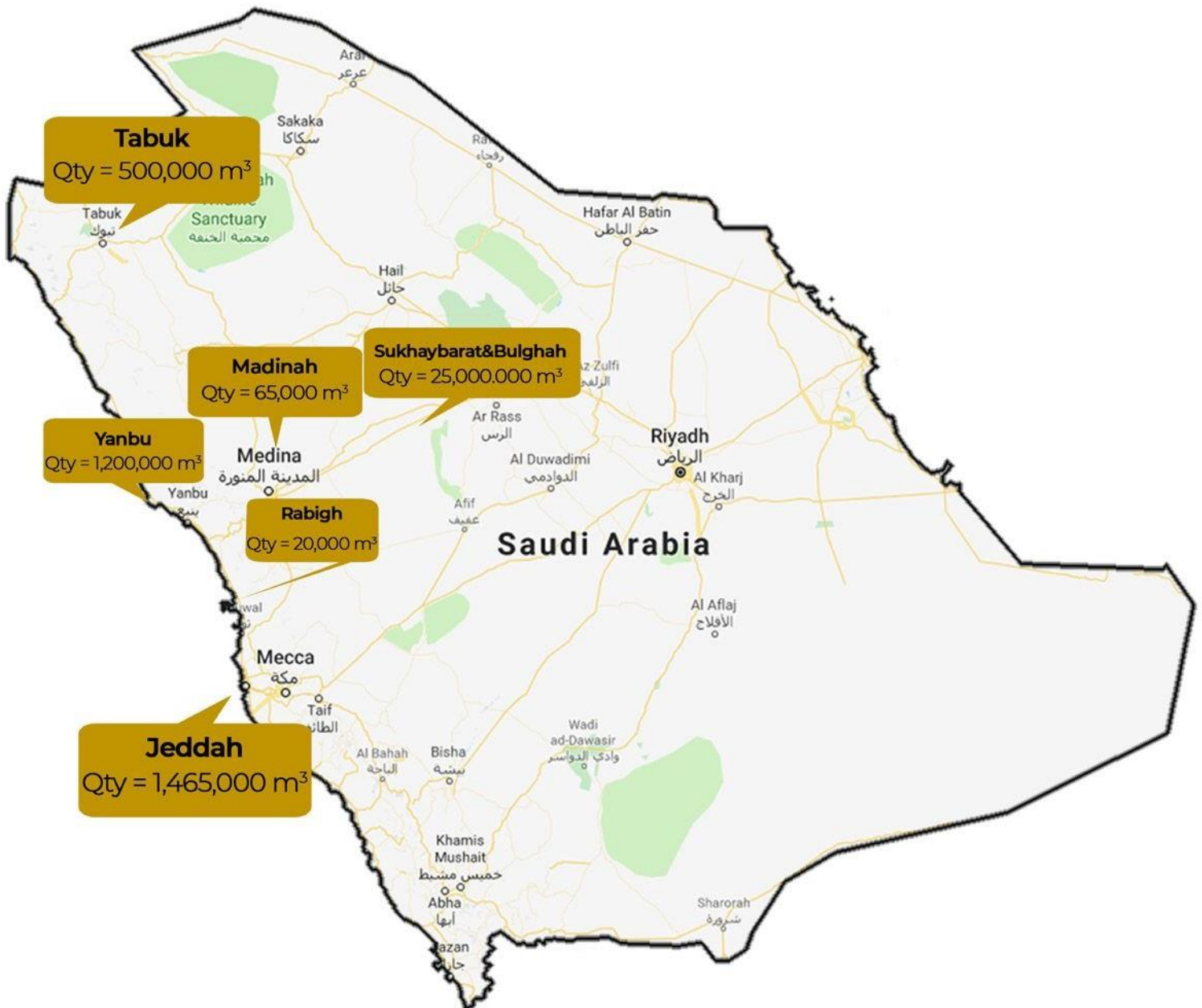



World Map





Jabal Omar Project

Owner	: Jabal Omar Development Company
Location	: Makkah Al-Mukarramah
Scope of Work	: Rock Cutting By Drilling and Blasting
Estimated Quantity	: 3,200,000 m³



Jabal Kaaba Project

Owner	: Abdullatiff Jameel Co.
Location	: Makkah Al-Mukarramah
Scope of Work	: Complete Rock Cutting Work
Estimated Quantity	: 1,600,000 m³



Al Hajoun Project

Owner	: Saudi Binladin Group
Location	: Makkah Al-Mukarramah
Scope of Work	: Complete Rock Cutting by Drilling and Blasting
Estimated Quantity	: 750,000 m³



Al Hidayah Project

Owner	: Sheikh Majid Al Ibrahim
Location	: Makkah Al-Mukarramah
Scope of Work	: Excavation Work By Drilling and Blasting
Estimated Quantity	: 350,000 m³



Al QishlahProject

Owner	: Sheikh Majid Al Ibrahim
Location	: Makkah Al-Mukarramah
Scope of Work	: Excavation Work By Drilling and Blasting
Estimated Quantity	: 244,250 m³



No.	Description	Number
1	Sr. Project Manager.	1
2	Project Manager.	2
3	Studies, Pricing and Contracts manager	1
4	Senior Supervisor of Technical Affairs and Projects	1
5	Site Engineer (Mining).	3
6	Site Engineer (Civil).	1
7	Geologist.	2
8	Head of Surveying Department.	1
9	Quantity Surveyor.	2
	Surveying Team (comprising: 1 Surveyor + 2 Survey Assistant + Total	3 Teams
10	Station Instruments + G.P.S).	(9 persons)
11	Blasting Department Manager.	1
12	Blaster (License 1).	3
13	Blaster (License 2).	3
14	Rock Cutting Supervisor & Foreman.	12
	Total	42



Projects List



#	Project Name	City	Client	Quantity m ³
1	Ajaweed Plan	Jeddah	Abar Wazani Co.	250,000
2	Al-Rawabi Plan	Jeddah	Real Estate Co.	200,000
3	Al-Sanabil Plan	Jeddah	Al-Tayeb Real Estate	200,000
4	Al-Azizia & Residential Complex	Makkah	Fahad Al-Yahya	260,000
5	Mukatath Batha Goraish	Makkah	Prince Mohammed Bin Fahad	90,000
6	Mukhatath Batha Goraish	Makkah	Prince Mohammed Bin Fahad	60,000
7	Hassan Al-Bodari Land	Makkah	Dallah Group	1,400
8	Khidir Al-Thobati Land	Makkah	Khidir Al-Thobati	15,000
9	Al-Sheik Ahmed Al-Zaydanland	Makkah	Al-Sheik Ahmed Al-Zaydan	10,000
10	Sheeik Mohammed Al- Mohassni	Makkah	Al-Mohassni	45,000
11	Mohammed Al- Adieb Endowment	Makkah	Dr. Abdul Aziz Howait	10,000
12	Mahmoud Saeed Sillica Mine	Tabuk	Mahmoud Saeed Glass Factory	50,000
13	Sheikh Abdullah Al- Yahya Project	Makkah	Sheikh Abdullah Al- Yahya	6,000
14	Farhan Al-Mutrafi Project	Makkah	Farhan Al-Mutrafi	13,500
15	Modern Slaughter House in Mina	Makkah	Al-Owada Contracting Co.	300,000
16	Leveling of Mina Mountain	Makkah	Al-Rajihi Development Co.	400,000
17	Al-Sheik Abdualлах Al- Gamdi	Jeddah	Al-Sheik Abdualлах Al-Ghamdi	65,000
18	Mohammed Al-Amri Project	Makkah	Mohammed Al-Amri	3,500
19	Al-Zomoroud Mining Project	Zambia	Sami Rock Corp.	575,000
20	Al-Zafeer Mining Project	Madagascar	Jack Co.	700,000
21	King and Crown Price Resort	Makkah	Royal Dewan	40,000
22	Rain Water Drainage in Mina	Makkah	National Water Corp.	70,000
23	Security Road of Royal Dewan Phase (I)	Makkah	Royal Dewan	150,000
24	Development of Jamarat Project	Makkah	Ministry of Municipality and Rural Affairs	628,741



Projects List



#	Project Name	City	Client	Quantity m ³
25	Royal Guard Building in Mina	Makkah	Royal Dewan	39,765
26	Al-Reem Plan	Madinah	Engineers Real Estate Development	65,000
27	Jordan Oil Shale	Amman	Natural Resources Authority	12,000,000
28	Prince Motib Bin Abdulaziz Project	Makkah	Prince Motib Bin Abdulaziz	600,000
29	Gabal Al-Ka'aba Project	Makkah	Abdulatif Jameel Co.	1,600,000
30	King Abdulaziz Endowment for the two Holy Mosques	Makkah	Directorate of Endowment	1,300,000
31	Dar Um- Al-Quora	Makkah	Dar Um- Al-Quora	140,000
32	Al-Mihmadi Quarry	Jeddah	Al-Mihmadi Est.	750,000
33	Al-Sheik Abdurhman Al- Gassim	Makkah	Al-Sheik Abdurhman Al- Gassim	650,000
34	Suleman Al-Rajihi and Abdulaziz Al-Mosa Project	Makkah	Suleman Al-Rajihi and Abdulaziz Al-Mosa	50,000
35	Al-Safwa Cement Project	Rabigh	Orascom	20,000
36	Security Road Of Royal Dewan	Makkah	Royal Dewan	75,000
37	Sewage Tunnel (Awali)	Makkah	CEPCO	20,000
38	Al-Gharbiya Cement Quarry	Saabar	Al-Gharbiya Cement Co.	
39	Al-Qishla Rock Cut Project	Makkah	Sheikh Majid Al Ibrahim	244,250



Projects List



#	Project Name	City	Client	Quantity m ³
40	Al-Hidayah Towers Project	Makkah	Sheikh Majid Al Ibrahim	350,000
41	Al-Sheik Abdurhman Al- Gassim Project "Al- Shisha Project"	Makkah	Al-Sheik Abdurhman Al- Gassim	25,000
42	The Holy Haram Expansion Project "Shamia Extension Project"	Makkah	Saudi Binladin Group	10,250,000
43	Grain Silos	Makkah	Grain Silos & Flour Mills Organization	45,000
44	Al-Houjun Security Building Project	Makkah	Saudi Binladin Group	750,000
45	Jabal Omar Project	Makkah	Jabal Omar Development Company	3,200,000
46	Sukhaybarat- Bulghah	Qassim	Ma'aden Gold Company	25,000,000
47	Development of Third Ring Road (Al-Maskoota Project)	Makkah	Makkah Region Development Authority	6,636,250

48	Jeddah- Makkah direct way	Jeddah	Ministry of transportation via (ARAMCO)	105,000
49	Massat Mall Project	Makkah	Hammat Holding Company	920,000
50	East / West Gas Transmission Pipeline Project 56" - 120 Km	Yanbu	Dodsal Company	1,650,000
51	Yanbu North Jeddah pipelines North	Jeddah	Tekfen Company	1,820,000



Certifications



شركة دودسال وشركاه

Dodsal & Company

ص.ب: 79102، الخبر، المملكة العربية السعودية هاتف: (966) 3 8646940 فاكس: (966) 3 8656940

P.O. Box: 79102, - AL KHOBAR - KINGDOM OF SAUDI ARABIA

Tel (966) 3.8646940 Fax (966) 3.8656940 E-Mail: Dodsal.Saudi@dodsal.ac Website: www.dodsal.com

Work Completion Certificate

Applicant : Dodsal & Company
P.O. Box 79102, Al-Khobar
Saudi Arabia
Tel. No. (966) 013 864 6940
Fax No. (966) 013 865 6940

Beneficiary : **SAMI ROCK COMPANY LTD.**
PO Box No.: 118500, Jeddah - 21312
Kingdom of Saudi Arabia

Subcontract Agreement No. : 01/PNE/SA81/VN/SC/001/14 dated 28 Oct 2014

Description of Goods and/or Services : Rock cutting works for MGS project- 56" EWG 2 Loop 2 and 56" KAEC pipeline project

Date work started : 28/10/2014
Date work completed : 07/11/2016

Documentary Credit No. : 00001151601349

For CLIENT / APPLICANT

It is hereby certified that the Advance amount has been received as per the terms and condition of Subcontract and all obligations and responsibilities in accordance with Project Specifications and requirements of the above-referred Subcontract Agreement has been completed.

For CONTRACTOR / BENEFICIARY

Authorized signatory

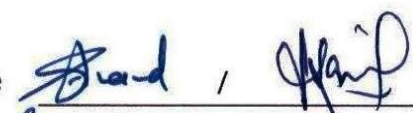
Signature 
Name Sunil Arora /
Function _____ /
Date 19th Nov 2016

ص. ب. ٥٧٠٠ - جدة
تليفون : ٦٤٧١٠٠٠
فاكس : ٦٤٧٥٥٤٢
تلكس : ٦٠١٠٦٧ متصم إس جي
رقباً : متصم



عائبة ابار و احمد زيني

شركة تضامنية

س.ت. ٤٣١٢٣/١

المملكة العربية السعودية

ع.ت.ج. ٥١

جدة في ١٥/٠٩/١٤١٦ هـ

الموافق ٠٤/٠٢/١٩٩٦ م

" شهادة إنجاز وحسن تنفيذ عمل قطع صخري "

تعن شركة عبدالله أبار وأحمد زيني وشركاهم ملاك مخطط الأجاويد بجده أنها عقدت إتفاقين ووقعت عقدين مع "مؤسسة سامي للصخور" للقيام بأعمال تهذيب الجبال والتلال الصخرية بالمخطط وتفجير وتفتيت الصخور بإستعمال المتفجرات للوصول الى المناسيب المطلوبة لأعمال التمهيد والتسوية للمخطط . وقد أوفت "مؤسسة سامي للصخور" بالتزاماتها ونفذت العمل المطلوب منها لكل من العقدين حسب الأصول الفنية وحسب شروط العقدين وفي الزمن المحدد لكل عقد وذلك من غير تأخير أو مشاكل فنية أو إدارية تعيق العمل .

وتقديرًا من شركة عبدالله أبار وأحمد زيني لهذه المؤسسة وحسن تنفيذها لإلتزاماتها بموجب العقدين فقد أعطيت لها هذه الشهادة .
ونسأل الله لها ولصاحبها التوفيق ودوام الإلتزام بحسن التنفيذ في كل أعمالها ومشروعاتها .

عن شركة عبدالله أبار وأحمد زيني والملاك

أحمد عباس زيني
المدير العام

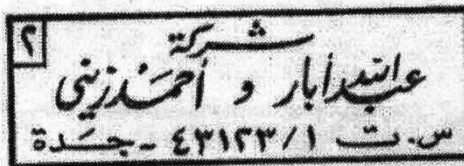

التاريخ : 1429/06/03 هـ

الموافق : 2008/06/07 م

شهادة حسن تنفيذ لمن يهمه الأمر

تشهد شركة عبد اللطيف جميل للإستثمارات العقارية المحدودة أن شركة سامي للصخور قامت بتنفيذ أعمال القطع الصخري لمشروعها بجبل الكعبة - M215 بواسطة إستخدام المتفجرات (تخريم وتفجير) والمعدات الهيدروليكية الثقيلة لكمية قطع صخري إجمالي حوالي 1,100,000 متر مكعب تم الإنتهاء منها في شهر سبتمبر 2007م

وقد قامت شركة سامي للصخور المحدودة بتنفيذ العمل الموكل إليها حسب المواصفات والإشتراطات الفنية المعمول بها في تنفيذ مثل هذه المشاريع.

وهذه شهادة حسن تنفيذ من شركة عبد اللطيف جميل للإستثمارات العقارية المحدودة لشركة سامي للصخور المحدودة بدون أي مسئولية على شركة عبد اللطيف جميل للإستثمارات العقارية المحدودة.

والله الموفق ،،،

م/ شريف البحار

مدير مشروع جبل الكعبة

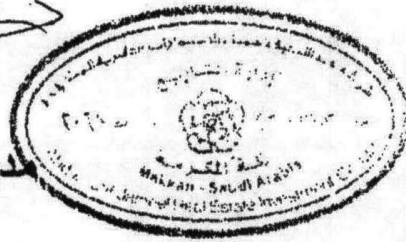



شهادة حسن تنفيذ لمن يهمله الأمر

تشهد شركة محمد بن لادن أن شركة سامي للصخور المحدودة قامت بتنفيذ أعمال القطع الصخري لمشروع تطوير وقف الملك عبدالعزيز للحرمين الشريفين بكافة ملحقاته بواسطة استخدام المتفجرات (تخريم وتفجير) والمعدات الهيدروليكية الثقيلة لكمية قطع صخري إجمالية حوالي ٣١,٧٥٠,٠٠٠ م^٣.

وقد قامت شركة سامي للصخور المحدودة بتنفيذ العمل الموكل إليها حسب المواصفات والإشتراطات الفنية المعمول بها في تنفيذ مثل هذه المشاريع.

وهذا شهادة حسن تنفيذ من شركة محمد بن لادن لشركة سامي للصخور المحدودة بدون أدنى مسئولية على شركة محمد بن لادن .

شركة محمد بن لادن



شهادة حسن تنفيذ

الى من يهمه الامر

تشهد شركة المشاريع و الكهربائية للمقاولات (سبكو) بأن السادة / شركة سامي للصخور المحدودة التزمت بتنفيذ بنود العقد الموقع بيننا على أعلى مستوى من الجودة من الناحية الفنية و ضمن المدة المطلوبة بالإضافة الى تطبيق قواعد الأمن و السلامة مما ساهم بفضل من الله عدم وقوع أي حوادث رغم خطورة و صعوبة الأعمال و التي تشمل انشاء نفق صرف صحي بطريقة التخريم و التفجير على أعماق تتراوح من 25 م الى 50 م بقطر يتراوح من 4 الى 5 أمتار بطول 400 متر .

و الله و لى التوفيق

شركة المشاريع المدنية و الكهربائية للمقاولات

المهندس / محمد فهمي السيد سليمان

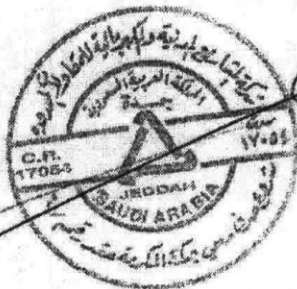

الاصل تم إرساله الى العميل بواسطة مديرنا



Company Contact Information

2nd Floor, Haif Business Center
Al-Shate'e District, King Road,
Jeddah, Saudi Arabia

P.O. Box 118500, Jeddah 21312,
Saudi Arabia

Tel: +966 12 6077336

www.samirock.com